

# Patient report

Bio-Rad                      DATE: 12/28/2019  
D-10                         TIME: 03:31 PM  
S/N: #DC2K755917       Software version: 4.30-2  
Sample ID:                 10607275  
Injection date             12/28/2019 03:16 PM  
Injection #: 16             Method: HbA1c  
Rack #: ---                 Rack position: 2

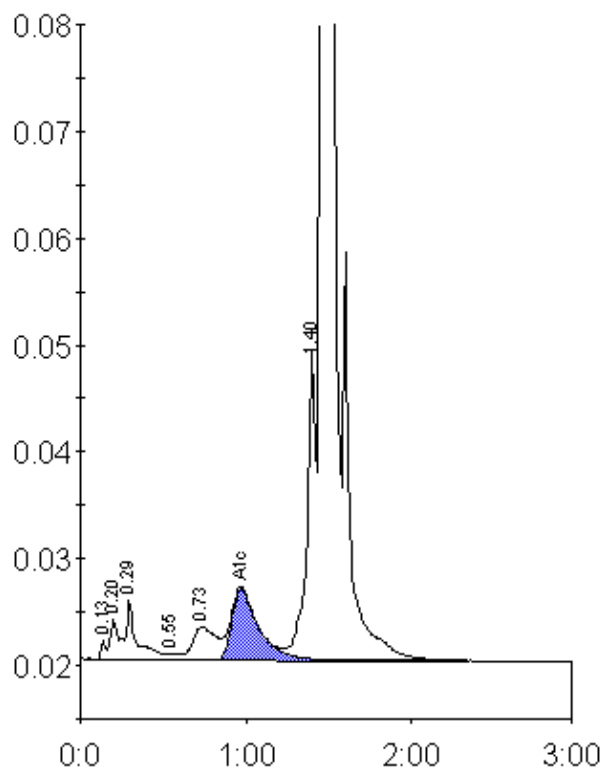

Peak table - ID: 10607275

Peak	R.time	Height	Area	Area %
Unknown	0.13	1771	3842	0.2
A1a	0.20	3709	10222	0.5
A1b	0.29	5626	27825	1.4
F	0.55	564	2405	0.1
LA1c/CHb-1	0.73	3101	31257	1.6
A1c	0.97	6675	74244	5.5
P3	1.40	29231	109878	5.6
A0	1.46	547812	1717935	86.9
Total Area:		1977608		

Concentration:	%
A1c	5.5